

Owner: CLIENT NAME
Address: 112345 Grayling Ln
Email: ENJOY@hawaii.edu

Site Address: 112345 Grayling Ln

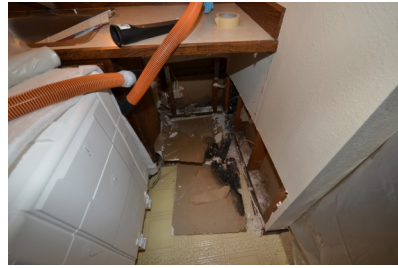

**Containment /with
Venting to Exterior**



**Removal of Mold
Contaminated Materials**



Treat, Seal & Repair

Owner: CLIENT NAME
Address: 112345 Grayling Ln
Email: ENJOY@hawaii.edu

Site Address: 112345 Grayling Ln

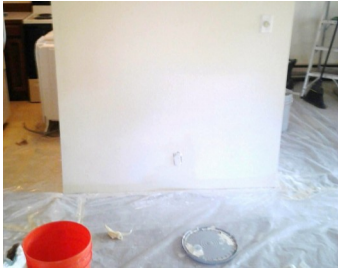
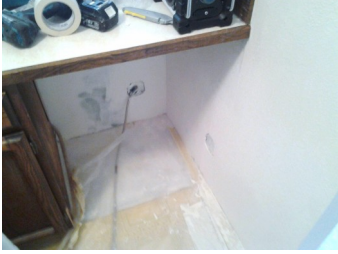

Cover / Sheetrock

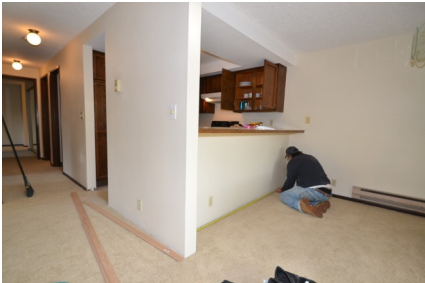

Paint and Trim

Completed

